SUSSEX

SCALA

An Australian Classic

CRAFTED IN MELBOURNE

DISCOVER WHY MADE AND CRAFTED HAVE TWO VERY DIFFERENT MEANINGS.

MADE BY INDIVIDUALS FOR INDIVIDUALS

CRAFTED IN MELBOURNE

Our Melbourne workshop lets us do all of the crafting on site, so we can precisely control every aspect of our creative journey.

SUSTAINABILITY

As the only Australian tap maker with our own foundry, we can melt and recycle the precious brass shavings left over from our machining operations.

ENGINEERING EXCELLENCE

Each piece is crafted in Melbourne via a precision process meticulously supervised by our local engineers.

TRUE CUSTOMISATION

Sussex lets you create endless combinations of colours and finishes. And we can custom engineer to your exact dimensions.

Sussex products are covered by a 15 year replacement product warranty. To see the full Reece Product Quality Guarantee, visit www.reece.com.au/warranties

Scala Collection
Melbourne Design Awards Winner
Product Design - Home and Garden

SUSSEX

OUR BRAND 2
OUR STORY 6
OUR CRAFT 8
CUSTOMISATION 10
MASTERFIT 32

SCALA COLLECTION

BASIN MIXERS 20
SINK/BASIN MIXERS 22
MIXERS 24
316 MARINE GRADE STAINLESS STEEL COLLECTION 26
SCALA MINI COLLECTION 28
FLOOR MOUNT MIXERS 30
MIXER SYSTEMS 34
TAPWARE SETS 38
SHOWERS & OUTLETS 42
ACCESSORIES 44

OUR STORY
A FAMILY HERITAGE

Sussex was founded by a Dutch watchmaker and jeweller Nicholaas Johannes van Putten, who emigrated to Australia in 1961. Today Nick's family upholds his legacy of quality and precision while looking to the future. For the new Sussex generation, customisation and individual expression are exciting motivators for continued innovation.

Nick van Putten

OUR FOUNDER

Nicholaas Johannes van Putten

LOCAL ARTISANS CRAFT EVERY PIECE WITH PRIDE

MANUFACTURING WORLD-CLASS EXPERTISE

Sussex is a true local company with its own foundry and manufacturing workshop in Melbourne. We create our Scala collection using rigorous methods that we pioneered and refined. Each of the six phases of our process is conducted with the closest care and attention.

SUSSEX

FINISH

WITH YOUR OWN STYLE

You can choose a high-shine, high-gloss or reflective effect. Our brushed finishes have a slight grain and there's the option of flat matte finishes. Or you may prefer one of our living finishes that age naturally over time. Whether you select an opulent gold or an enigmatic black, Scala special finishes stand out in any space. And for designers, they truly set you apart from the rest of your field.

COLOUR
YOUR DREAMS

The tones you picture in your imagination can be brought to life with the Sussex colour range. Ranging from vivid primary shades to subtle hues, this broad palette gives you the means to convey mood, feeling and effect.

BLACK CHROME

BRUSHED BLACK

MATT BLACK

GOLD

GUNMETAL CHROME

BRUSHED GUNMETAL

MATT GUNMETAL

ROSE GOLD

NICKEL

BRUSHED NICKEL

MATT NICKEL

LIVING POLISHED BRASS

CHROME

SATIN CHROME

MATT CHROME

LIVING COPPER

BRUSHED GOLD

MATT GOLD

MATT WHITE

MATT BLUE

BRUSHED ROSE GOLD

MATT ROSE GOLD

MATT YELLOW

MATT RED

LIVING BRUSHED BRASS

LIVING TUMBLED BRASS

LIVING RUSTIC BRONZE

MATT ORANGE

LIVING TUMBLED COPPER

LIVING RUSTIC IRON

MATT GREEN

Please contact your local Reece showroom for lead times on finishes.

SUSSEX

CUSTOM MADE TO YOUR EXACT MEASURE

UNIQUE DIMENSIONS BESPOKE SOLUTIONS

Renovation and building can produce complex problems and situations where standard-size tapware won't fit. However, with Sussex you don't have to compromise your vision. We can consult with you in our Melbourne design studio to customise any piece in the Scala range to your particular specifications or to meet the needs of your clients.

SUSSEX

SCALA

AN AUSTRALIAN CLASSIC

The Scala range was inspired by the easy-going spirit of the Australian lifestyle. Its clean, elegant lines and industrial cues reflect the essence of our contemporary surroundings. Scala's place in our collective imagination has made it one of Australia's timeless classics. That's why it's one of our most popular collections.

SCALA Floor Mount Mixer Square with Hand Shower in Chrome

SUSSEX

SCALA

WORKS PERFECTLY IN SO MANY DIFFERENT SETTINGS

Scala

SCALA Gooseneck Pullout Sink Mixer 2 Function in Chrome

SUSSEX

Scala

BASIN MIXERS

Scala basin mixers have proved a popular favourite in Australian bathrooms. They're available in varying heights and lever lengths.

Basin mixer

5 star, 5 litres/min

Outlet length
90mm – 2261570
130mm – 2262939
150mm – 2262509

6 star, 3.5 litres/min

Outlet length
90mm – 2262940
130mm – 2262941
150mm – 2262942

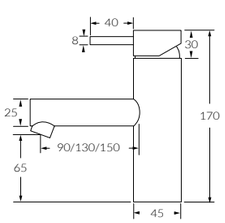

100mm Extended lever basin mixer

5 star, 5 litres/min

2262109

6 star, 3.5 litres/min

2262943

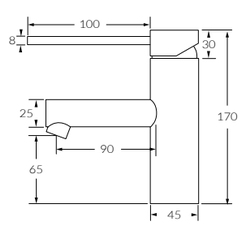

150mm Extended lever basin mixer

5 star, 5 litres/min

2262110

6 star, 3.5 litres/min

2262944

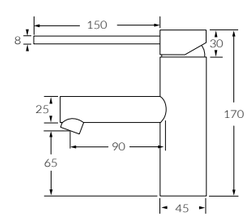

Bidet mixer

225934

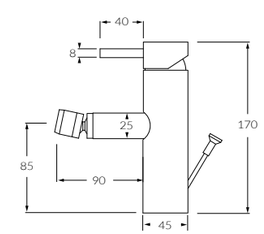

Medium basin mixer

5 star, 5 litres/min

Outlet length
90mm – 2262392
130mm – 2262393
150mm – 2262394

Extended lever
100mm – 2262399
150mm – 2263400

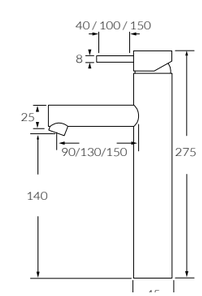

Extended basin mixer

5 star, 5 litres/min

Outlet length
90mm – 2261622
130mm – 2262410
150mm – 2262411

Extended lever
100mm – 2262111
150mm – 2262112

6 star, 3.5 litres/m

Outlet length
90mm – 2262945
130mm – 2262946
150mm – 2262947

Extended lever
100mm – 2262948
150mm – 2262949

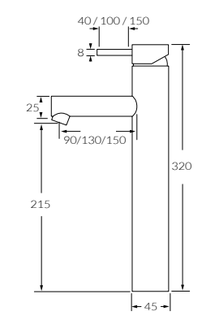

SUSSEX

Scala

SINK/BASIN MIXERS

You can continue the Scala look throughout your home by adding these sink or basin mixers to your laundry or kitchen.

Sink mixer curved spout large

4 star, 7.5 litres/min

Right hand – 2261624
Left hand – 2251955

Basin/sink mixer curved spout small

4 star, 7.5 litres/min

Right hand – 2261620
Left hand – 2262898

Sink mixer square spout large

4 star, 7.5 litres/min

Right hand – 2261625
Left hand – 2263000

Basin/sink mixer square spout small

4 star, 7.5 litres/min

Right hand - 2261621
Left hand - 2262899

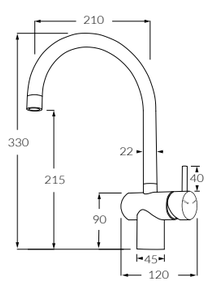

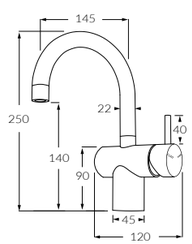

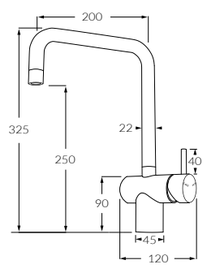

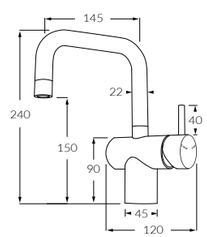

Sink mixer pullout

4 star, 6.5 litres/min

2262998

Gooseneck pullout sink mixer

5 star, 6 litres/min

2 function
2263089

Horizontal pullout sink mixer

5 star, 6 litres/min

2 function
2263090

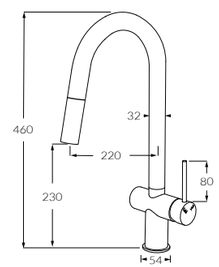

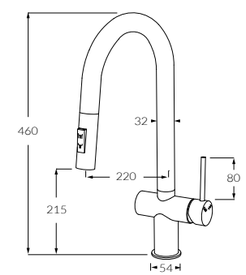

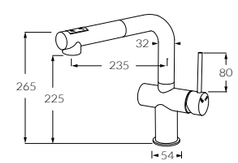

Scala

MIXERS

Scala mixers are available in a number of options all bearing the signature Scala look. You can choose the standard or extended lever.

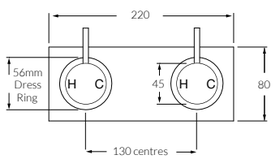

Shower/bath combination mixer
2261623

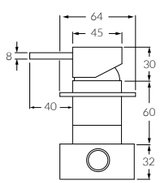

Hob mixer
2261483

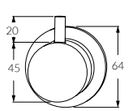

Diverter
2262912

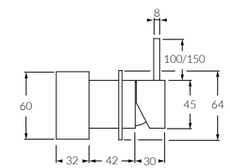

Extended lever shower/ bath mixer
100mm – 2262113
150mm – 2262114

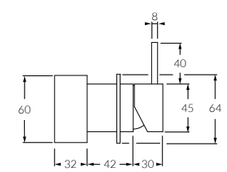

Standard lever shower/bath mixer
40mm – 2261435

Scala

316 MARINE GRADE STAINLESS STEEL

Scala stainless steel tapware is made from 316 Marine Grade Stainless Steel, the toughest available. Resistant to rust, Scala will endure the harsh and varied Australian climate.

316 Stainless Steel basin mixer

6 star, 3.5 litres/min

2262974

316 Stainless Steel sink mixer curved spout large

4 star, 7.5 litres/min

2262976

316 Stainless Steel sink mixer square spout large

4 star, 7.5 litres/min

2263005

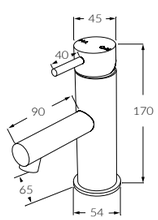

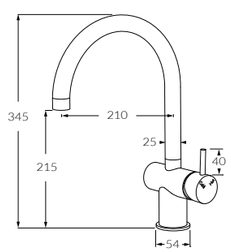

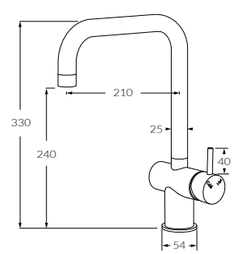

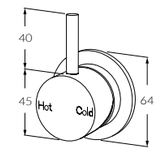

316 Stainless Steel standard lever shower/ bath mixer

2262975

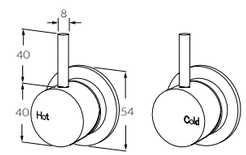

316 Stainless Steel wall top assembly

2263003

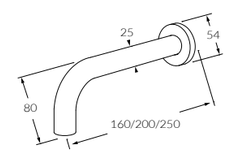

316 Stainless Steel 25mm wall outlet curved

6 star, 3 litres/min

Basin
160mm – 2284797
200mm – 2284798
250mm – 2284799

Bath
160mm – 2284794
200mm – 2284795
250mm – 2284796

Scala

SCALA MINI COLLECTION

Perfect for smaller spaces such as powder rooms and apartments, the mini collection has Scala's high-quality finish and elegant styling in dimensions that are reduced by 25%.

Sink mixer curved spout large

5 star, 5.5 litres/min

Right hand – 225942
Left hand – 2262895

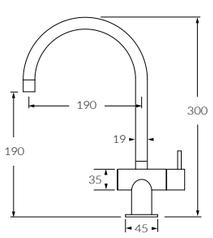

Basin/sink mixer curved spout small

5 star, 5.5 litres/min

Right hand – 225941
Left hand – 2262894

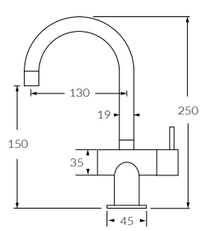

Sink mixer square spout large

5 star, 5.5 litres/min

Right hand – 225944
Left hand – 2262897

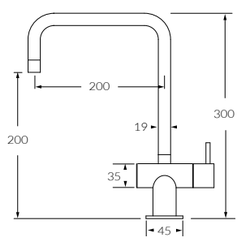

Basin/sink mixer square spout small

5 star, 5.5 litres/min

Right hand – 225943
Left hand – 2262896

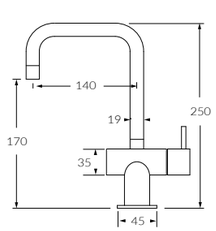

Basin mixer

5 star, 5 litres/min

225940

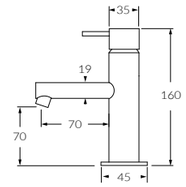

Extended basin mixer

5 star, 5 litres/min

225950

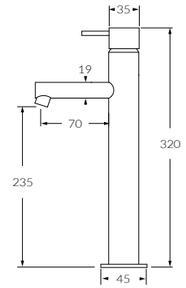

Twin handle sink mixer curved spout large

5 star, 5 litres/min

225946

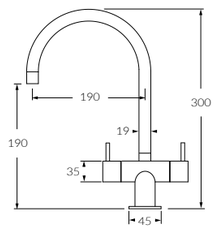

Twin handle basin/sink mixer curved spout small

5 star, 5 litres/min

225945

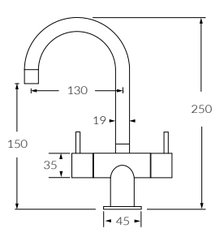

Twin handle sink mixer square spout large

5 star, 5 litres/min

225948

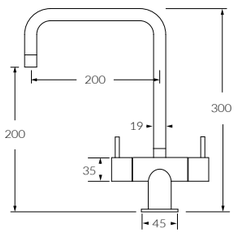

Twin handle basin/sink mixer square spout small

5 star, 5 litres/min

225947

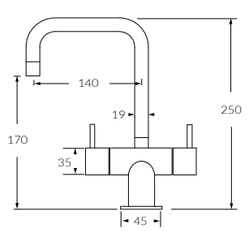

Scala

FLOOR MOUNT MIXERS

Scala floor mount mixers create a visually striking effect. Suitable for use with your bath, they can form a true centrepiece in your bathroom design.

Floor mount mixer

160mm – 2262105
200mm – 2262408
250mm – 2262409

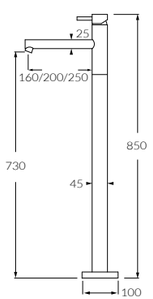

Floor mount bath mixer square outlet

2280908

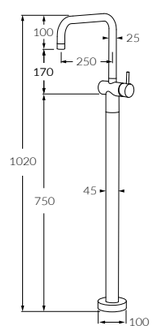

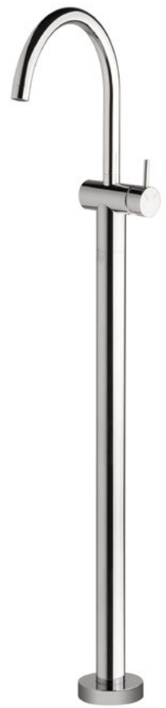

Floor mount bath mixer curve outlet

2280907

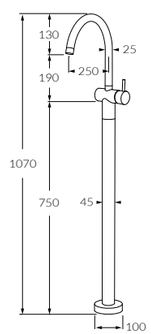

Floor mount mixer square outlet with hand shower

3 star, 8.5 litres/min

2262413

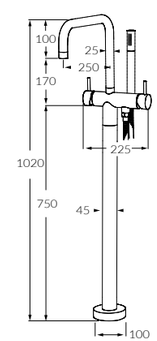

Floor mount mixer curved outlet with hand shower

3 star, 8.5 litres/min

2262414

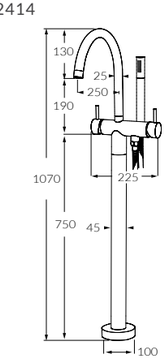

SUSSEX

MASTERFIT

A UNIQUE INNOVATION

Masterfit is an innovative all-in-one installation unit for our Mixer Systems that saves time and labour costs. Its proven simplicity eliminates the need for precise measuring of the distance between fittings as the tap alignment takes care of itself.

Scala

MIXER SYSTEMS

Scala mixer systems are integrated with Sussex Masterfit. This labour-saving installation system requires minimal effort. Backplates, mixers and outlets fit perfectly every time.

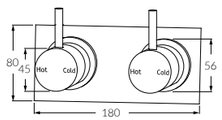

Dual mixer system
2262484

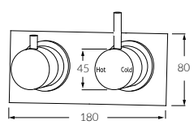

Mixer diverter system
Right hand – 2262913
Left hand – 2262914

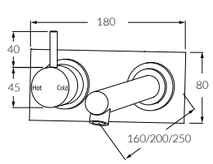

Straight wall basin mixer system

- 6 star, 3.5 litres/min

Non-restricted model also available

Basin	Right hand	Left hand	Vertical
160mm	2262957	2262956	2262962
200mm	2262959	2262958	2262963
250mm	2262961	2262960	2262964
Bath	**Right hand**	**Left hand**	**Vertical**
160mm	2262855	2262485	2262856
200mm	2262857	2262486	2262858
250mm	2262859	2262487	2262860

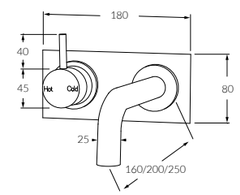

Curved 25 wall basin mixer system

- 6 star, 3 litres/min

Non-restricted model also available

Basin	Right hand	Left hand
160mm	2263024	2263023
200mm	2263026	2263025
250mm	2263028	2263027
Bath	**Right hand**	**Left hand**
160mm	2263077	2263074
200mm	2263078	2263075
250mm	2263079	2263076

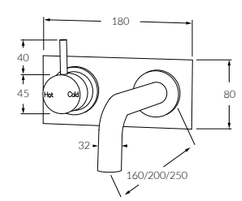

Curved 32 wall basin mixer system

- 6 star, 4.5 litres/min

Non-restricted model also available

Basin	Right hand	Left hand
160mm	2263071	2263068
200mm	2263072	2263069
250mm	2263073	2263070
Bath	**Right hand**	**Left hand**
160mm	2263065	2263062
200mm	2263066	2263063
250mm	2263067	2263064

Scala

MIXER SYSTEMS

Scala mixer systems are integrated with Sussex Masterfit. This labour-saving installation system requires minimal effort. Backplates, mixers and outlets fit perfectly every time.

Mixer hand shower system

3 star, 8.5 litres/min

2262935

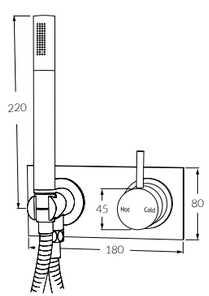

Shower mixer system

3 star, 8.5 litres/min

2262480

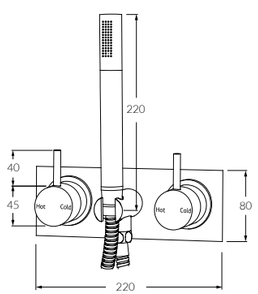

Shower mixer/ diverter system

3 star, 8.5 litres/min

Right hand – 2262915
Left hand – 2262916

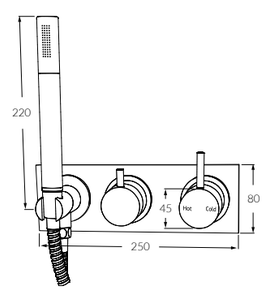

Bath mixer system with hand shower

3 star, 8.5 litres/min

Right hand	Left hand
160mm – 2262861	160mm – 2262481
200mm – 2262862	200mm – 2262482
250mm – 2262863	250mm – 2262483

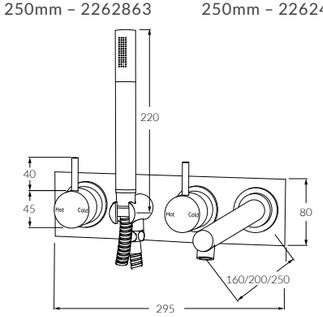

Bath mixer/diverter system with hand shower

3 star, 8.5 litres/min

Right hand	Left hand
160mm – 2262917	160mm – 2262918
200mm – 2262919	200mm – 2262920
250mm – 2262921	250mm – 2262922

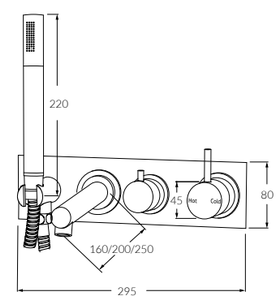

Scala

TAPWARE SETS

Scala tapware sets all feature the signature geometric design that always makes this range so popular. All pieces in the range are sized proportionally.

Basin set curved
5 star, 5 litres/min
2261424

Basin set square
5 star, 5 litres/min
2261606

Hob spa set curved
2261421

Hob sink set square
3 star, 8 litres/min
2261611

Hob sink set curved
3 star, 8 litres/min
2261423

Hob spa set square
2261613

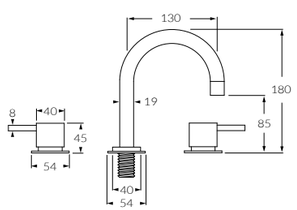

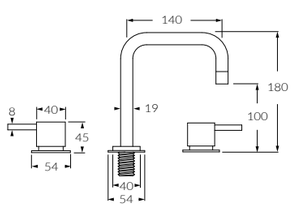

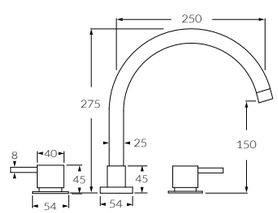

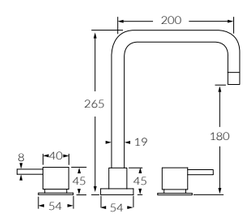

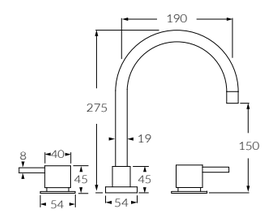

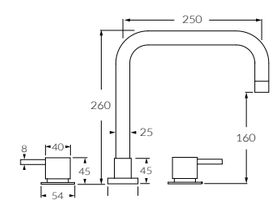

Scala

TAPWARE SETS

Scala tapware sets all feature the signature geometric design that always makes this range so popular. All pieces in the range are sized proportionally.

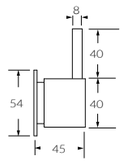

Wall top assemblys
2261428

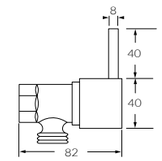

Washing machine stops
2261429

Straight wall basin/bath set

- 5 star, 5 litres/min

Basin

160mm – 2262437
200mm – 2262438
250mm – 2262439

Bath

160mm – 2261608
200mm – 2261425
250mm – 2261426

- 6 star, 3.5 litres/min

Basin

160mm – 2262953
200mm – 2262954
250mm – 2262955

Shower set

- 3 star, 8.5 litres/min

2261427

Wall sink set curved

- 3 star, 8 litres/min

2261422

Wall sink set square

- 3 star, 8 litres/min

2261617

Wall spa set curved
2261420

Wall spa set square
2261619

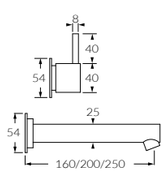

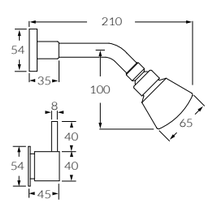

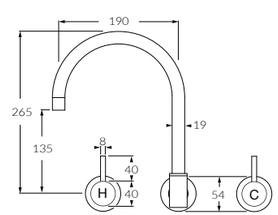

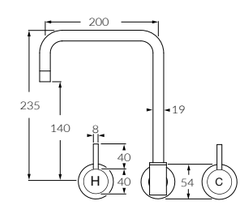

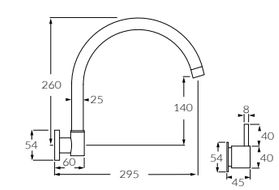

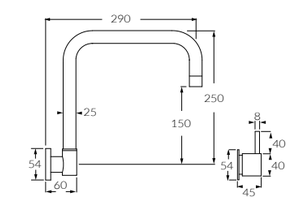

Scala

SHOWERS & OUTLETS

Scala showers and outlets continue the range's clean elegant lines and timeless style. They work well in a variety of settings.

Swivel straight bath outlet

200mm 2285655
250mm 2285656

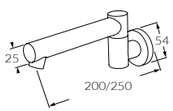

Swivel 25mm bath outlet

210mm 2285653
250mm 2285654

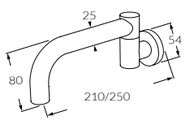

Straight wall outlet

- 5 star, 5 litres/min

Non-restricted model also available

	Basin	Bath
160mm	2262434	2261607
200mm	2262435	2261430
250mm	2262436	2261431

- 6 star, 3.5 litres/min

	Basin
160mm	2262950
200mm	2262951
250mm	2262952

25mm wall outlet

- 3 star, 8.5 litres/min

Non-restricted model also available

	Basin	Bath
160mm	2262370	2263080
200mm	2262371	2263081
250mm	2262372	2263082

- 6 star, 3 litres/min

	Basin
160mm	2262992
200mm	2262993
250mm	2262994

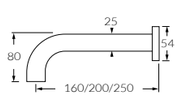

32mm wall outlet

- 6 star, 4.5 litres/min

Non-restricted model also available

	Basin	Bath
160mm	2262412	2263086
200mm	2262373	225902
250mm	2262374	225903

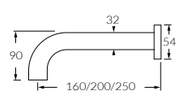

32mm hob outlet curved

225900

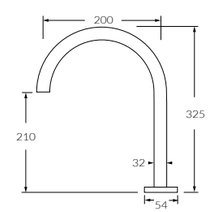

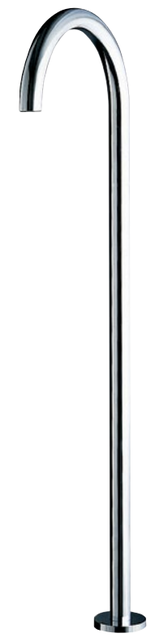

Floor mount outlet

225901

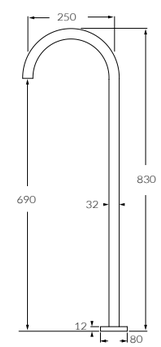

Rail shower

- 3 star, 8.5 litres/min

225949

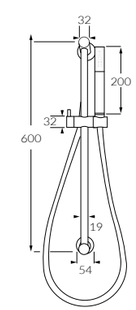

Hand shower supply post set

- 3 star, 8.5 litres/min

2262505

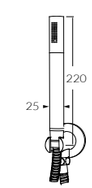

Scala

ACCESSORIES

Scala's complementary accessories let you complete your bathroom with the Scala look. All accessories come with a two-point solid brass fixing to ensure a secure connection.

Single towel rail
700mm – 2261347
900mm – 2261352

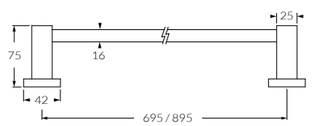

Double towel rail
700mm – 2261353
900mm – 2261354

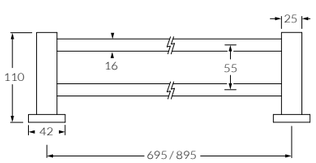

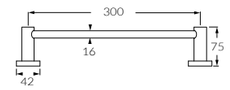

Guest towel rail
2261474

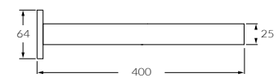

Towel bar
2261488

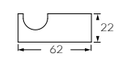

Robe hook
2261357

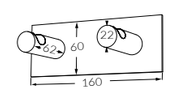

Robe hook set
2262933

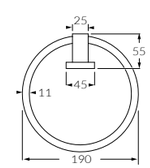

Guest towel ring
2261351

Scala

ACCESSORIES

Scala's complementary accessories let you complete your bathroom with the Scala look. All accessories come with a two-point solid brass fixing to ensure a secure connection.

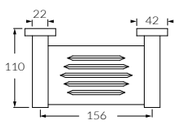

Soap dish
2261355

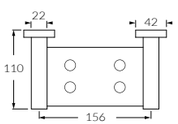

Toothbrush holder
2261356

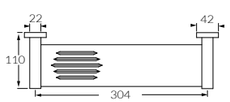

Shower shelf
2261358

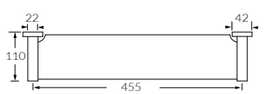

Vanity shelf
2261359

Straight toilet roll holder
2261489

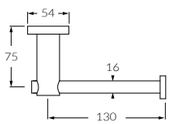

Spare toilet roll holder
2262931

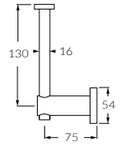

Toilet roll holder
2261350

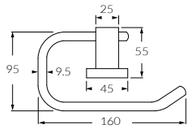

Double toilet roll holder straight
2262934

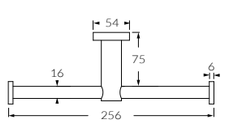

Double spare toilet roll holder
2262932

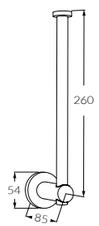

Double stirrup toilet roll holder
225935

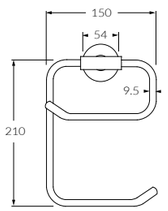

Bathroom Happiness™

Visit any one of our 300 showrooms around Australia for all the latest products, concepts and inspiration to makeyour bathroom whatever you want it to be. And for the ultimate bathroom experience, go to one of our new bathroom life™ stores where you will find the biggest range of leading Australian and international brands.

Call **1800 032 566** or visit **www.reece.com.au** for your nearest bathroom showroom.

SUSSEX | reece™

Due to limitations in the printing process the colours in this brochure are a guide only. The manufacturer/distributor reserves the right to vary specifications or delete models from their range without prior notification. The manufacturer/distributor takes no responsibility for printing errors. Sussex tapware showers and accessories enjoy a 15 year product replacement warranty and a one year parts warranty – Domestic use only. See www.reece.com.au/warranties for more information.

V10 [BROCHURE CODE: 9502441]